



---

## LIEN & PETERSON ARCHITECTS, INC.

619 MENOMONIE STREET  
EAU CLAIRE, WI  
TELEPHONE 715 835 7500  
EMAIL

PO BOX 925  
54703  
FAX 715 835 1411  
ADMIN@2DLP.COM

### ADDENDUM NO. 1

**Date:** July 18, 2017  
**Project:** Turtle Lake School District Window & Entry Replace  
**Project #:** 1730

This addendum to the contract documents is issued to modify, explain, or correct the original Drawings and Specifications and is therefore made a part of the Contract Documents now in your possession. Please indicate receipt of Addenda on Proposal. All trades shall review and are responsible for items relating to their work.

**Additional site visit held at:  
Turtle Lake High School, 205 Oak Street North, Turtle Lake, WI 54889  
Friday, July 21, 2017 at 10:00 AM**

### CLARIFICATIONS

- Per specification Section 08 41 13 – Aluminum-Framed Entrance & Storefronts
  - New Storefronts need to have match, as close as possible, to the exiting Storefront/Entrance color and style. The new Storefronts shall be aluminum not hollow metal.
- Owner has engaged Asbestos Testing, report will be available prior to the bid date.
- Construction and installation of windows can be coordinated and scheduled during school hours with owner. Classes released at 3:20 PM M-F with access to school available up through 11:00 PM M-F.
- Security Hardware can be salvaged and reused in new entry.
- There will be electrical work included in this project with revised lighting.

### DRAWINGS

|                   |                                                                                                                                                      |
|-------------------|------------------------------------------------------------------------------------------------------------------------------------------------------|
| <b>Sheet A202</b> | Additional window to be removed on West Wall of Room E204.                                                                                           |
| <b>Sheet A204</b> | Additional window to be removed on West Wall of Room E204 and Interior vestibule wall moved to correct location, see 1/A204.                         |
| <b>Sheet A205</b> | Additional window to be removed on West Wall of Room E204, see elevation 4/A205.                                                                     |
| <b>Sheet A302</b> | Additional window to be installed on West Wall of Room E204.                                                                                         |
| <b>Sheet A304</b> | Additional window to be installed on West Wall of Room E204, see 1/A304.<br>New vestibule wall adjusted to correct location, see 2/A304.             |
| <b>Sheet A401</b> | Additional window to be installed on West Wall of Room E204, see elevation 4/A401.                                                                   |
| <b>Sheet A501</b> | Details 4, 5, and 6 shall be modified at location where built-in bookcases are installed.                                                            |
| <b>Sheet A503</b> | Ceiling adjusted due to interior vestibule wall correction, see 1/A503.<br>Change “Radiant Heater” note to say “Hydronic Radiant Panel”, see 1/A503. |

**END OF ADDENDUM**

7/17/2017 2:48:12 PM

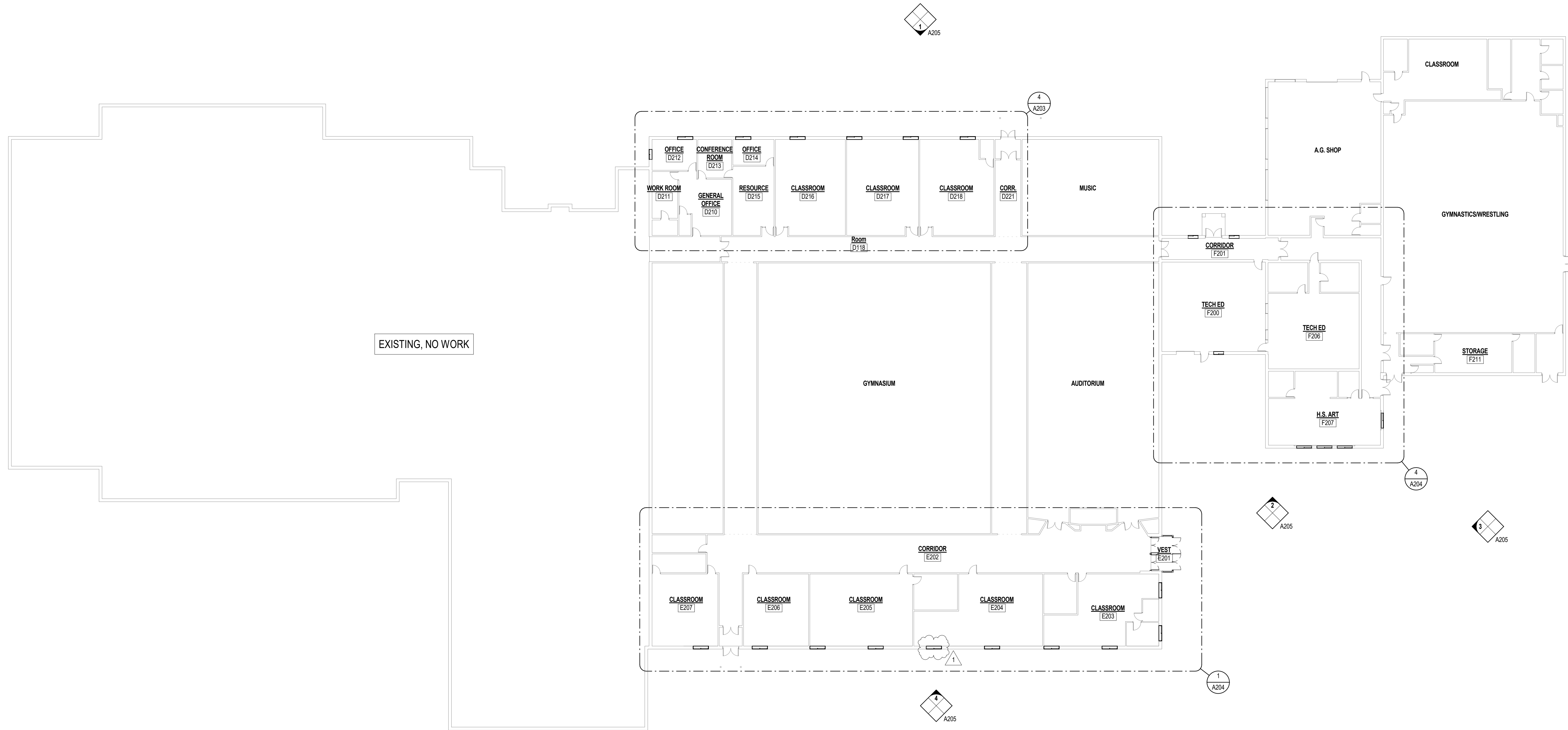

**1 FIRST FLOOR - OVERALL DEMOLITION PLAN**  
 1" = 20'-0"

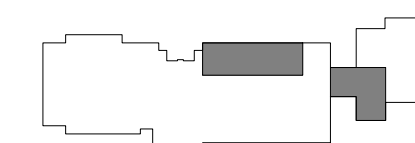
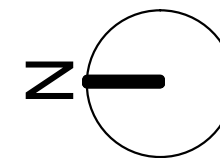

KEY PLAN



**LIEN & PETERSON ARCHITECTS, INC.**  
 619 MENOMONIE STREET  
 EAU CLAIRE, WI 54703  
 TELEPHONE 715 835 7500  
 FAX 715 835 1411  
 EMAIL admin@2dip.com

TURTLE LAKE SCHOOL DISTRICT  
 WINDOW & ENTRY REPLACE  
 205 OAK STREET NORTH  
 TURTLE LAKE, WI 54889

FIRST FLOOR - OVERALL  
 DEMOLITION PLAN

| NO. | DATE       | REVISIONS: |
|-----|------------|------------|
| 1   | 07/18/2017 |            |
|     |            |            |
|     |            |            |
|     |            |            |

ISSUE DATE: JULY 10, 2017

**A202**

2dip PROJECT # 1730

7/17/2017 2:48:12 PM

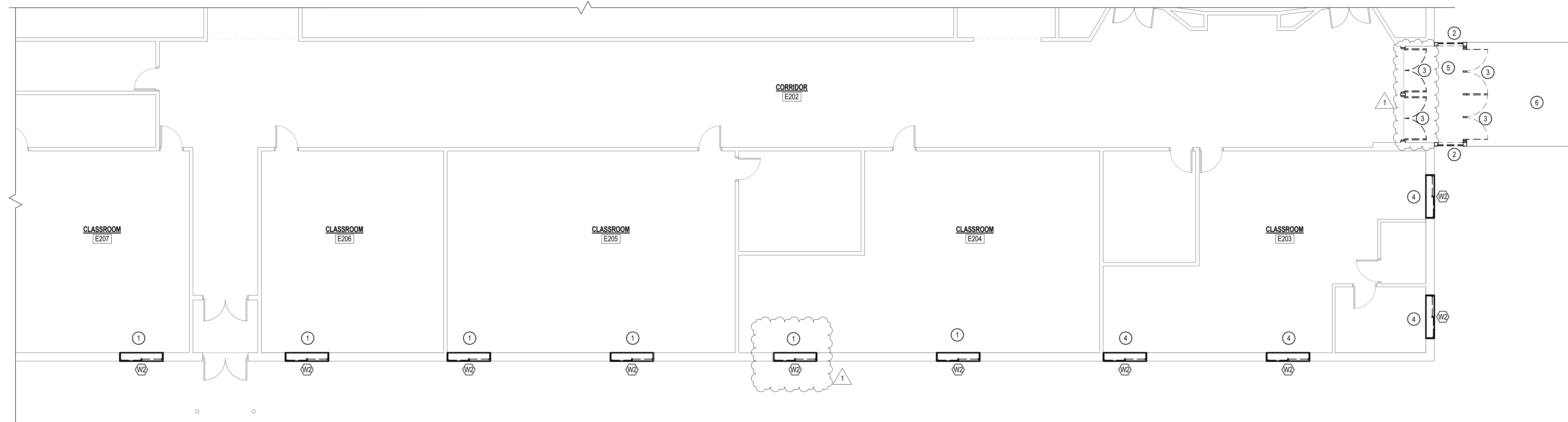

**1 FIRST FLOOR PLAN - AREA E DEMOLITION**  
1/8" = 1'-0"

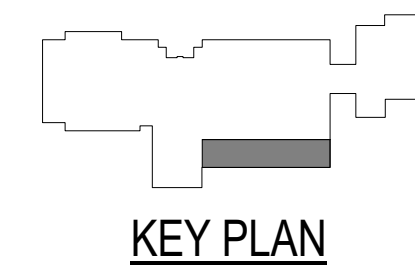

KEY PLAN

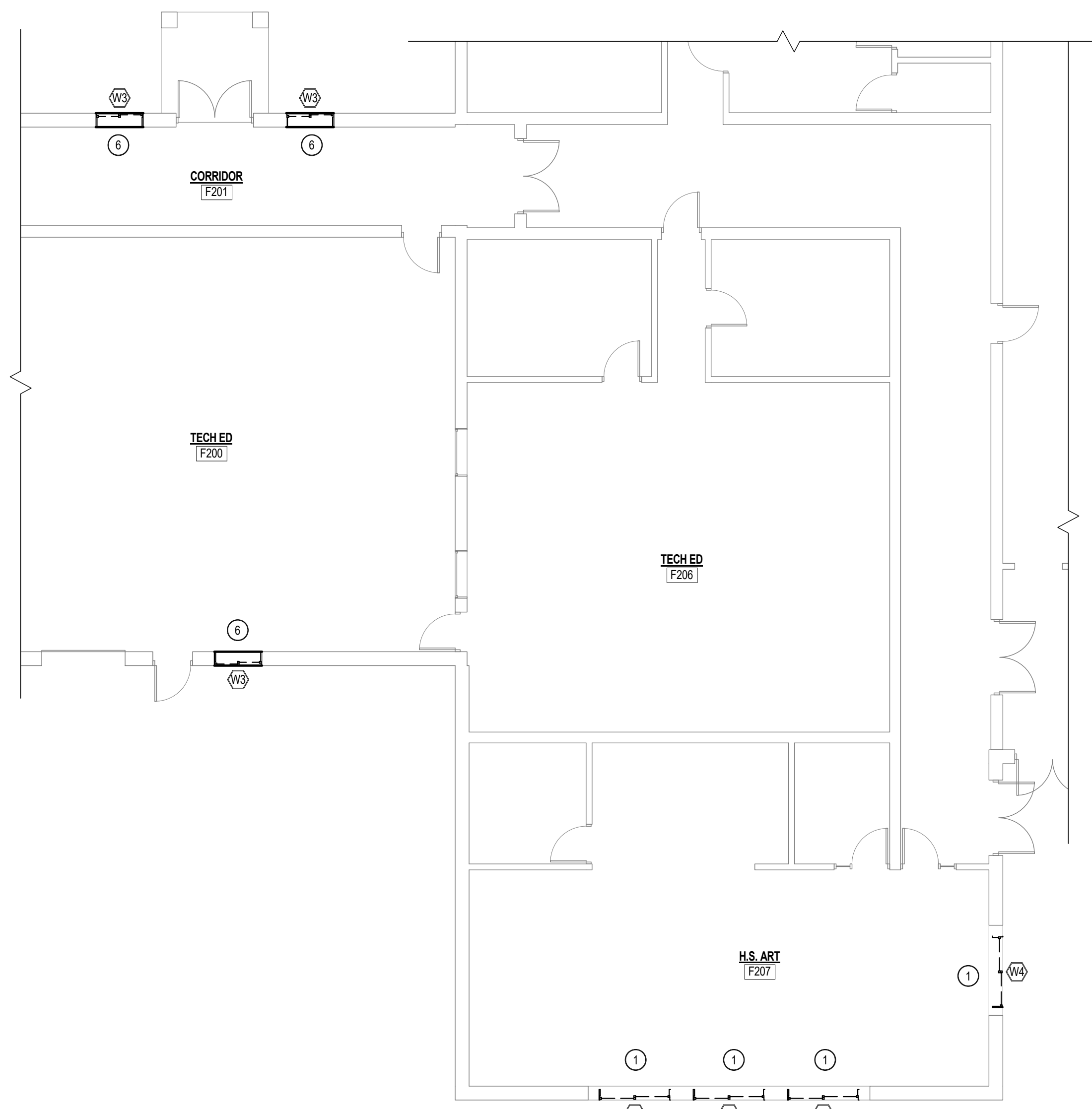

**4 FIRST FLOOR PLAN - AREA F DEMOLITION**  
1/8" = 1'-0"

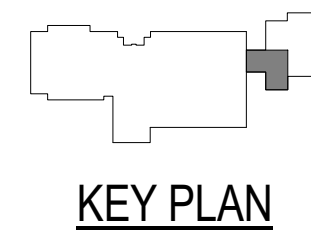
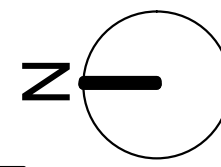

KEY PLAN

| KEYED DEMOLITION NOTES |                                                       |
|------------------------|-------------------------------------------------------|
| Mark                   | Note                                                  |
| 1                      | REMOVE EXISTING WINDOW, FRAME, AND SILL               |
| 2                      | REMOVE EXISTING VESTIBULE WALLS AND ROOF              |
| 3                      | REMOVE EXISTING DOORS                                 |
| 4                      | REMOVE EXISTING WINDOW, FRAME, WOOD RETURNS, AND SILL |
| 5                      | REMOVE FLOOR SLAB                                     |
| 6                      | REMOVE SIDEWALK TO CLOSEST CONTROL JOINT              |

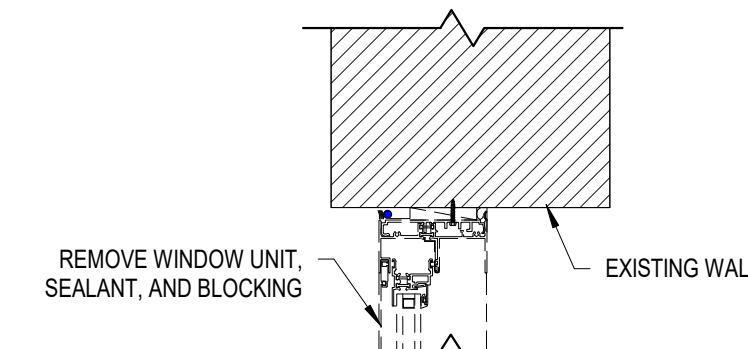

**8 DEMO. CMU HEAD DETAIL**  
1 1/2" = 1'-0"

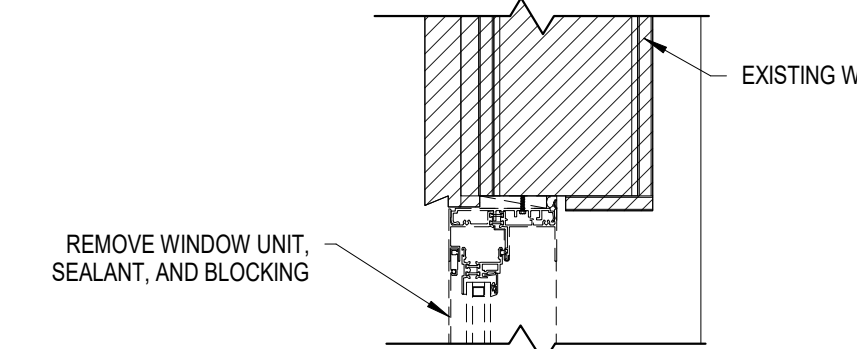

**7 DEMO. ART ROOM HEAD DETAIL**  
1 1/2" = 1'-0"

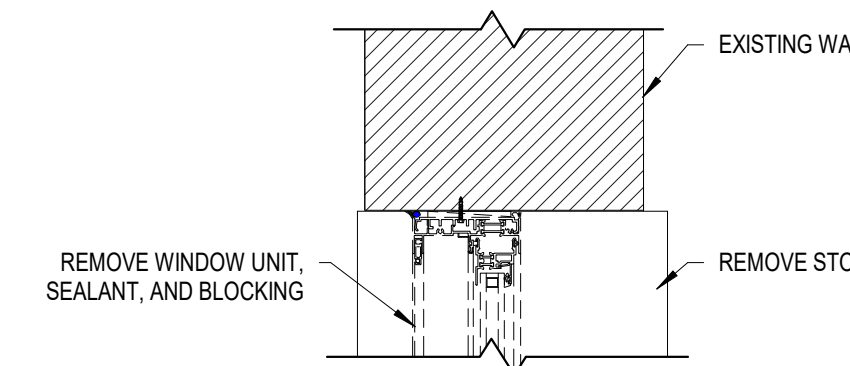

**6 DEMO. CMU JAMB DETAIL**  
1 1/2" = 1'-0"

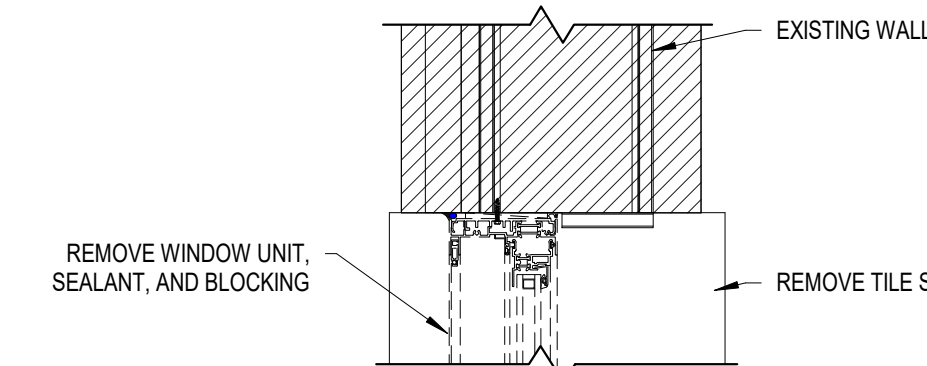

**5 DEMO. ART ROOM JAMB DETAIL**  
1 1/2" = 1'-0"

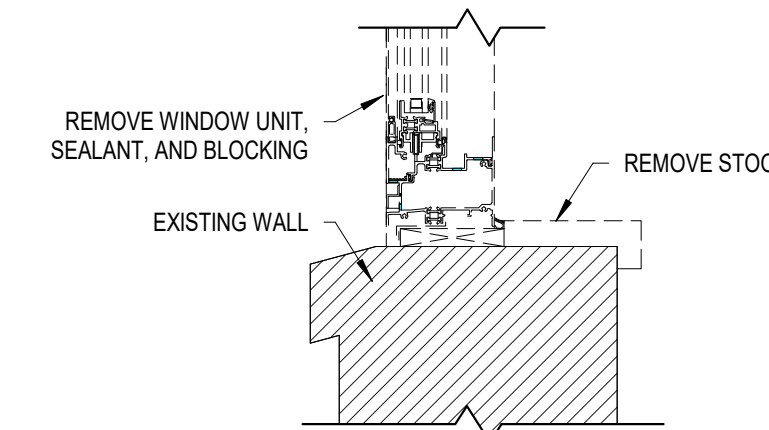

**3 DEMO. CMU SILL DETAIL**  
1 1/2" = 1'-0"

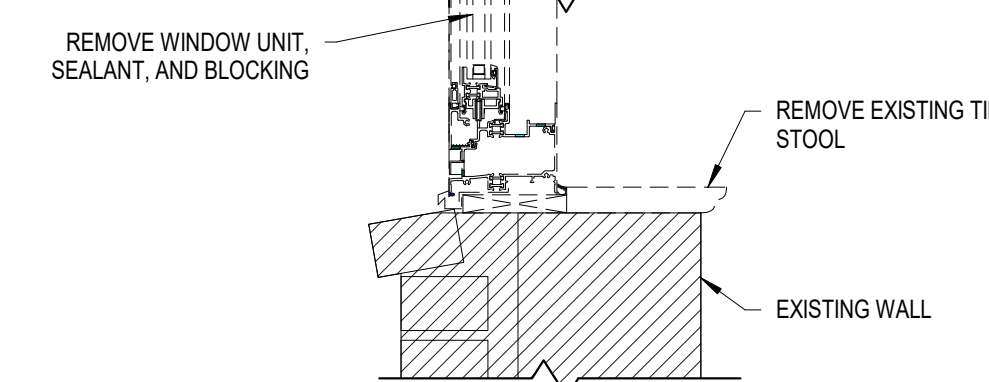

**2 DEMO. ART ROOM SILL DETAIL**  
1 1/2" = 1'-0"

**2dip**  
LIEN & PETERSON ARCHITECTS, INC.  
PO BOX 925  
EAU CLAIRE, WI 54703  
619 MENOMONIE STREET  
EAU CLAIRE, WI 54703  
TELEPHONE 715 835 7500  
FAX 715 835 1411  
EMAIL admin@2dip.com

TURTLE LAKE SCHOOL DISTRICT  
WINDOW & ENTRY REPLACE  
205 OAK STREET NORTH  
TURTLE LAKE, WI 54889

FIRST FLOOR - AREAS F & E DEMOLITION, DEMO. DETAILS

| NO. | DATE       |
|-----|------------|
| 1   | 07/18/2017 |

ISSUE DATE: JULY 10, 2017

**A204**

2dip PROJECT # 1730



**LIEN & PETERSON ARCHITECTS, INC.**  
 PO BOX 925  
 619 MENOMONIE STREET  
 EAU CLAIRE, WI 54703  
 TELEPHONE 715 835 7500  
 FAX 715 835 1411  
 EMAIL admin@2dip.com

TURTLE LAKE SCHOOL DISTRICT  
 WINDOW & ENTRY REPLACE  
 205 OAK STREET NORTH  
 TURTLE LAKE, WI 54889

EXTERIOR ELEVATIONS -  
 DEMOLITION

| NO. | DATE       |
|-----|------------|
| 1   | 07/18/2017 |
|     |            |
|     |            |

ISSUE DATE: JULY 10, 2017

**A205**

2dip PROJECT # 1730

| KEYED DEMOLITION NOTES |                                                       |
|------------------------|-------------------------------------------------------|
| Mark                   | Note                                                  |
| 1                      | REMOVE EXISTING WINDOW, FRAME, AND SILL               |
| 2                      | REMOVE EXISTING VESTIBULE WALLS AND ROOF              |
| 3                      | REMOVE EXISTING DOORS                                 |
| 4                      | REMOVE EXISTING WINDOW, FRAME, WOOD RETURNS, AND SILL |
| 5                      | REMOVE FLOOR SLAB                                     |
| 6                      | REMOVE SIDEWALK TO CLOSEST CONTROL JOINT              |

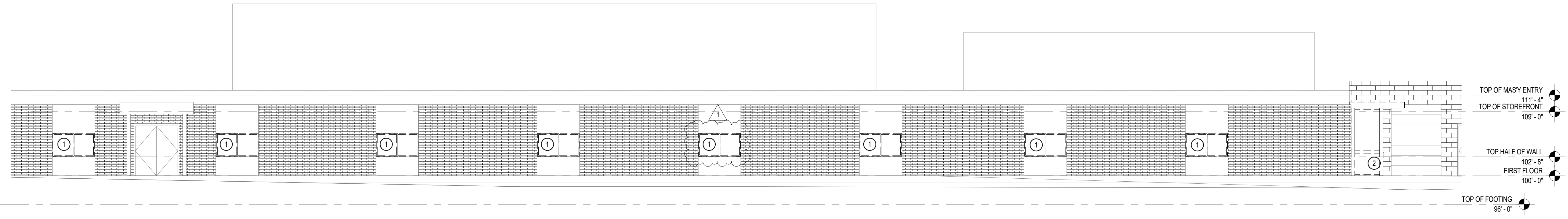

**4 ELEVATION WEST CLASSROOMS - DEMOLITION**  
 1/8" = 1'-0"

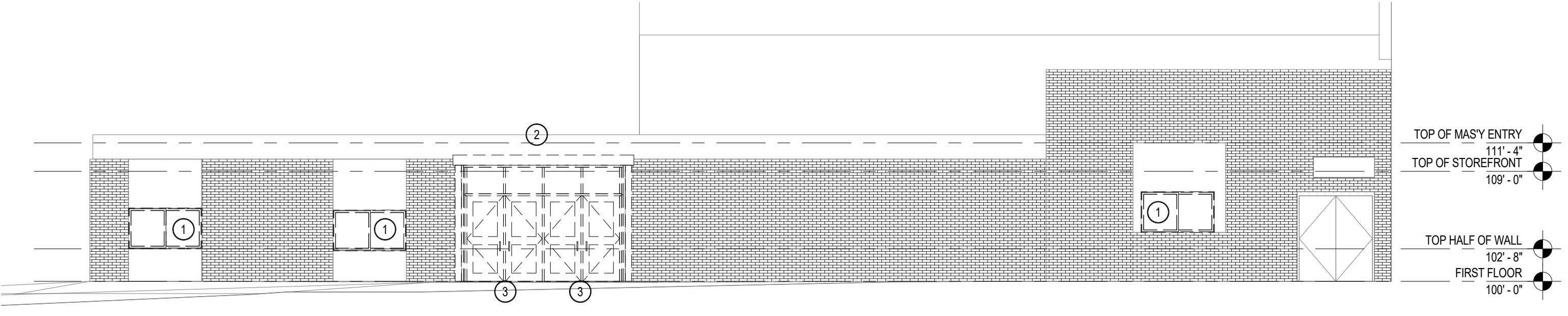

**3 ELEVATION SOUTH - DEMOLITION**  
 1/8" = 1'-0"

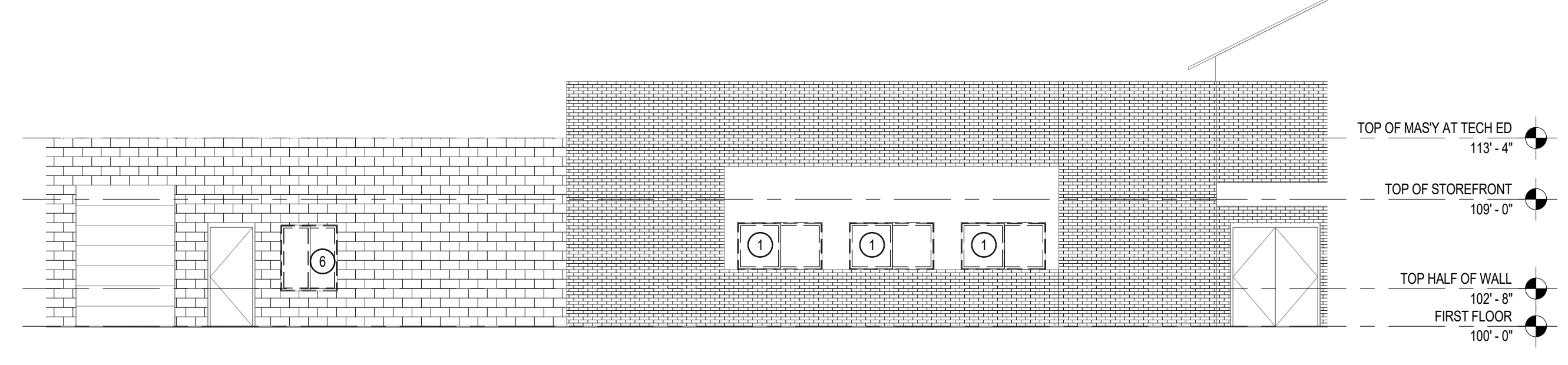

**2 ELEVATION WEST ART/TECH ROOMS - DEMOLITION**  
 1/8" = 1'-0"

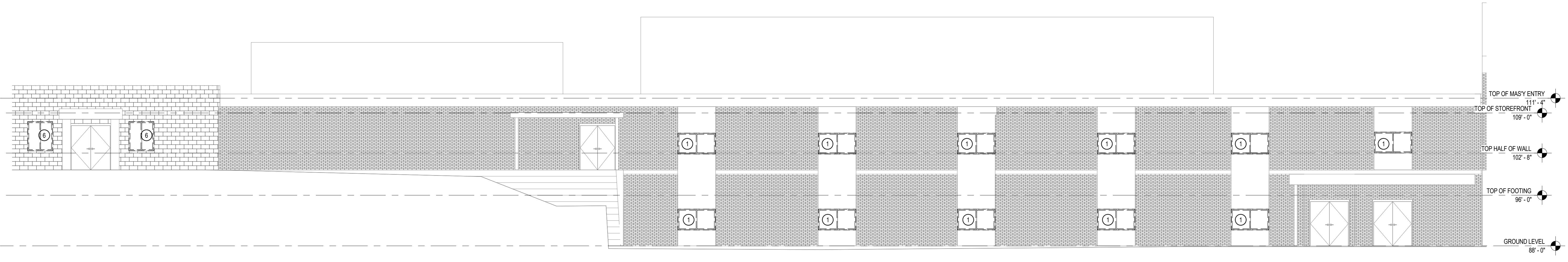

**1 ELEVATION EAST - DEMOLITION**  
 1/8" = 1'-0"

7/17/2017 2:48:15 PM

7/17/2017 2:48:16 PM

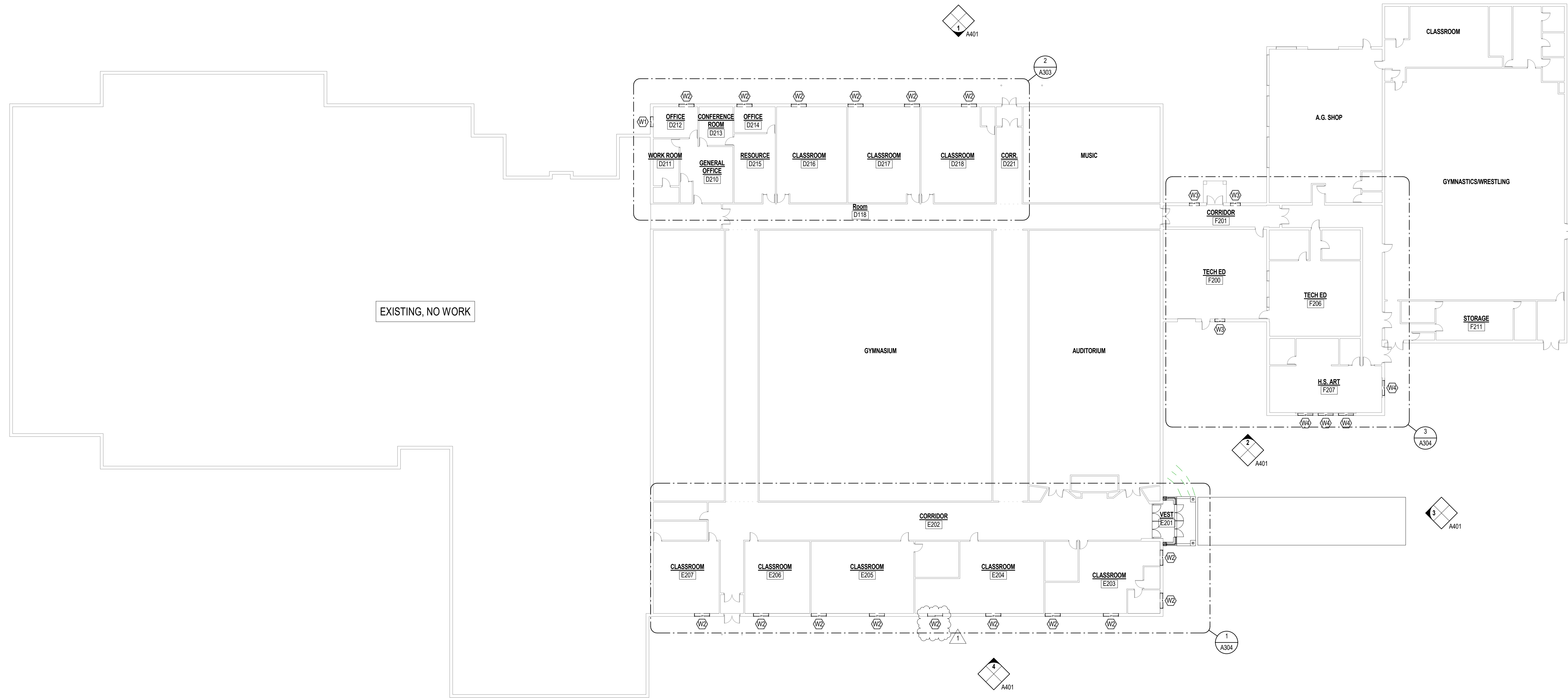

**1 FIRST FLOOR - OVERALL REMODEL PLAN**  
1" = 20'-0"

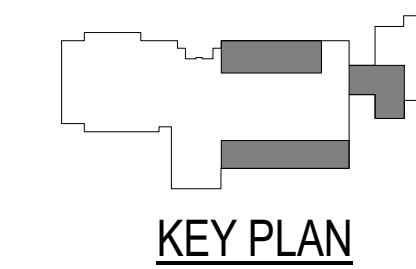
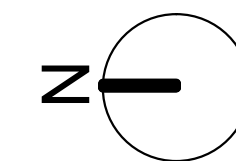

KEY PLAN



**LIEN & PETERSON ARCHITECTS, INC.**  
 619 MENOMONIE STREET  
 EAU CLAIRE, WI 54703  
 TELEPHONE 715 835 7500  
 FAX 715 835 1411  
 EMAIL admin@2dip.com

TURTLE LAKE SCHOOL DISTRICT  
 WINDOW & ENTRY REPLACE  
 205 OAK STREET NORTH  
 TURTLE LAKE, WI 54889

FIRST FLOOR - OVERALL  
 REMODEL PLAN

| NO. | DATE       |
|-----|------------|
| 1   | 07/18/2017 |

ISSUE DATE: JULY 10, 2017

**A302**

2dip PROJECT # 1730

7/17/2017 2:48:16 PM

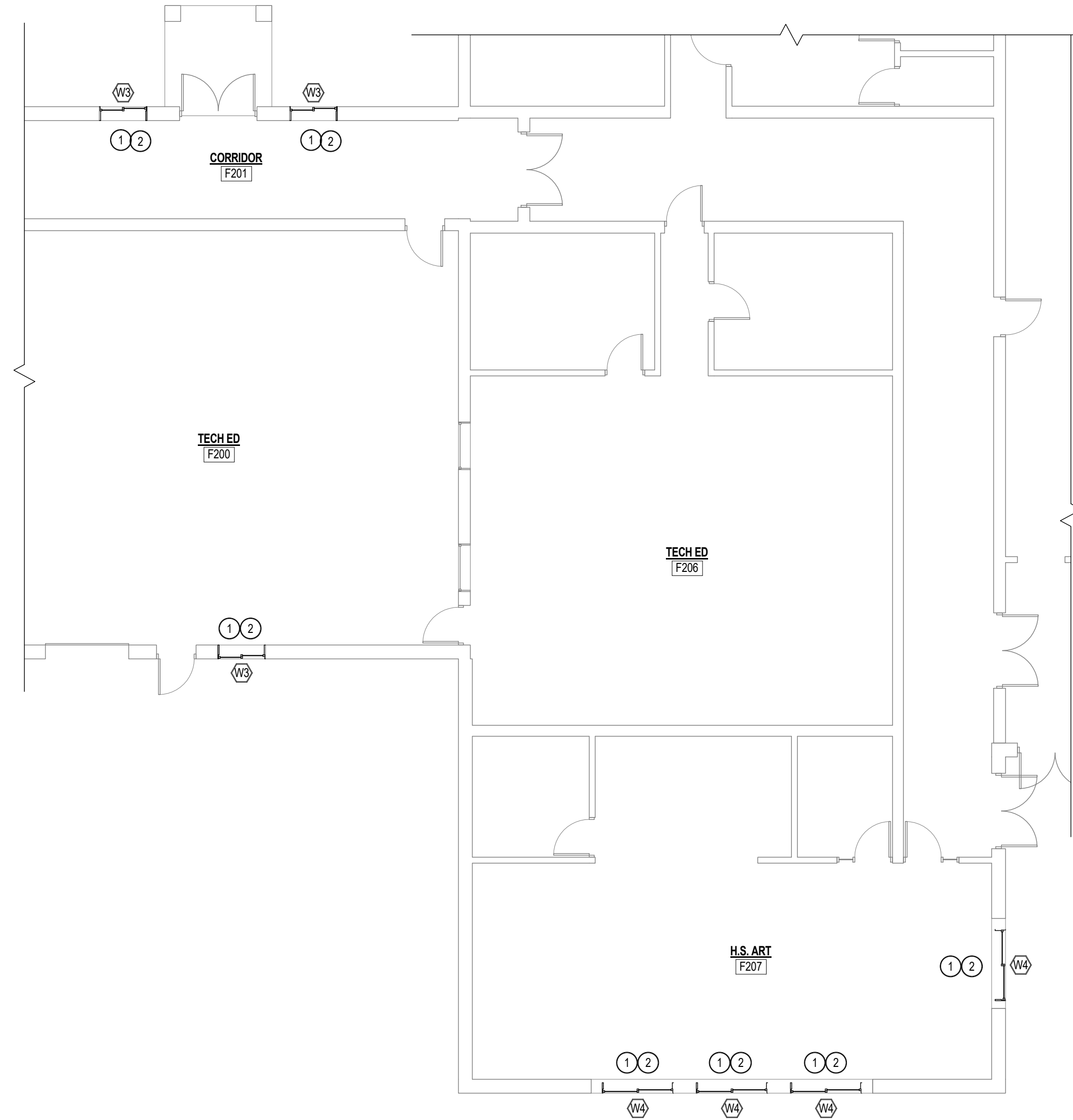

**3 FIRST FLOOR PLAN - AREA F REMODEL**  
1/8" = 1'-0"

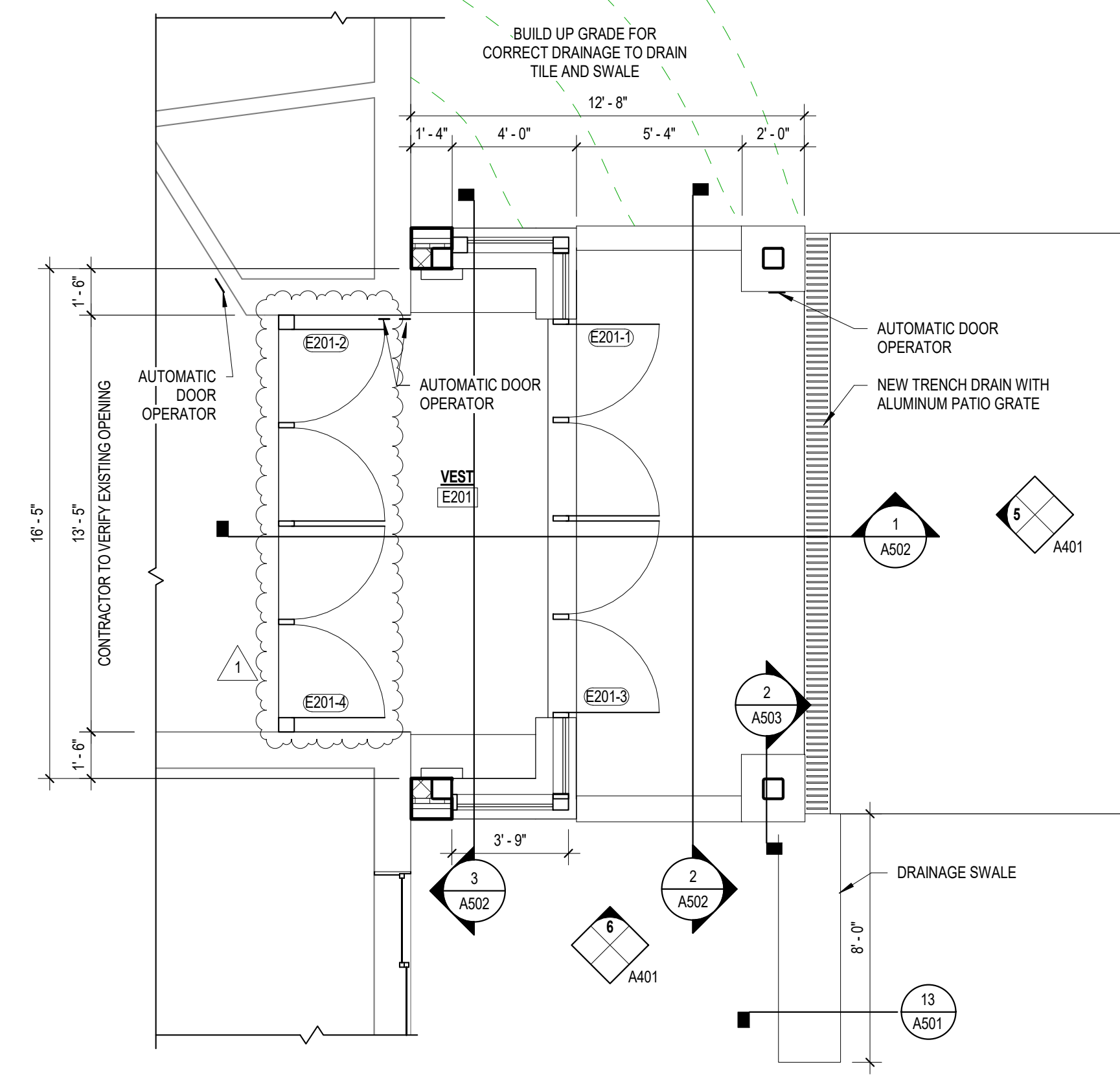
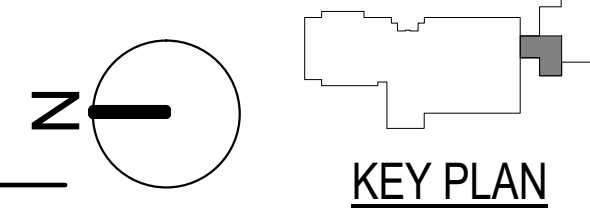

**2 NEW ENTRY FLOOR PLAN**  
1/4" = 1'-0"

| KEYED FLOOR PLAN NOTES |                                      |
|------------------------|--------------------------------------|
| Mark                   | Note                                 |
| 1                      | NEW SILL                             |
| 2                      | CAULK AND TOUCH UP PAINT AT INTERIOR |

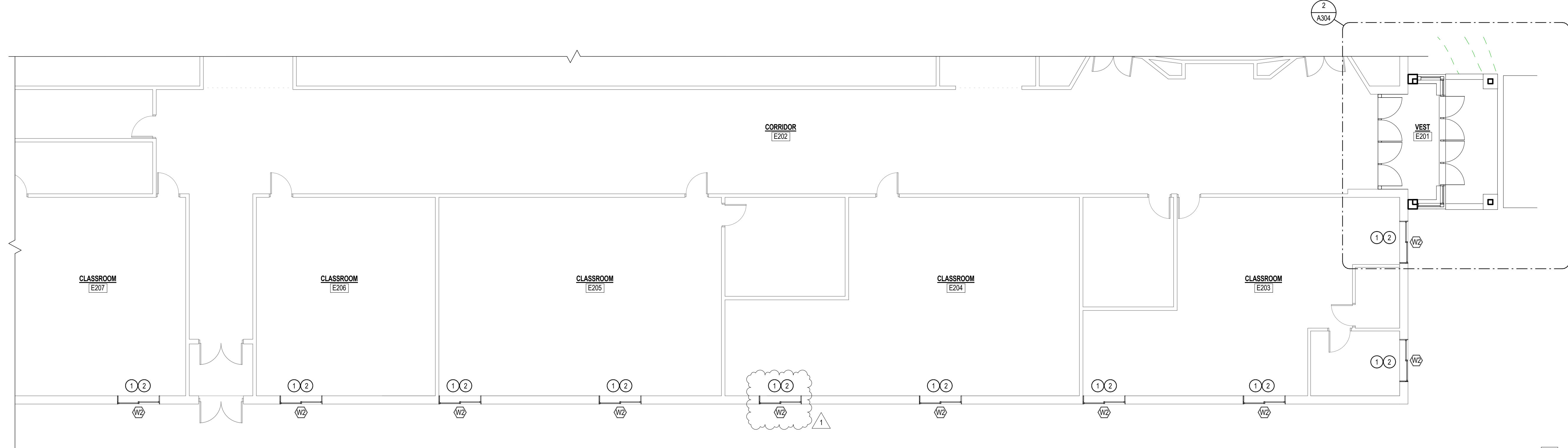

**1 FIRST FLOOR PLAN - AREA E REMODEL**  
1/8" = 1'-0"

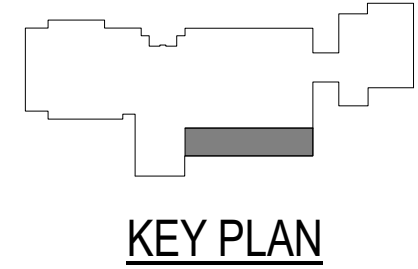

**LIEN & PETERSON ARCHITECTS, INC.**  
PO BOX 925  
EAU CLAIRE, WI 54703  
619 MENOMONIE STREET  
EAU CLAIRE, WI 54703  
TELEPHONE 715 835 7500  
FAX 715 835 1411  
EMAIL admin@2dip.com

TURTLE LAKE SCHOOL DISTRICT  
WINDOW & ENTRY REPLACE  
205 OAK STREET NORTH  
TURTLE LAKE, WI 54889

FIRST FLOOR - AREAS E & F REMODEL, NEW ENTRY FLOOR PLAN

|     |            |
|-----|------------|
| NO. | DATE       |
| 1   | 07/18/2017 |

ISSUE DATE: JULY 10, 2017

**A304**

2dip PROJECT # 1730

| NO. | DATE       |
|-----|------------|
| 1   | 07/18/2017 |

ISSUE DATE: JULY 10, 2017

**A401**

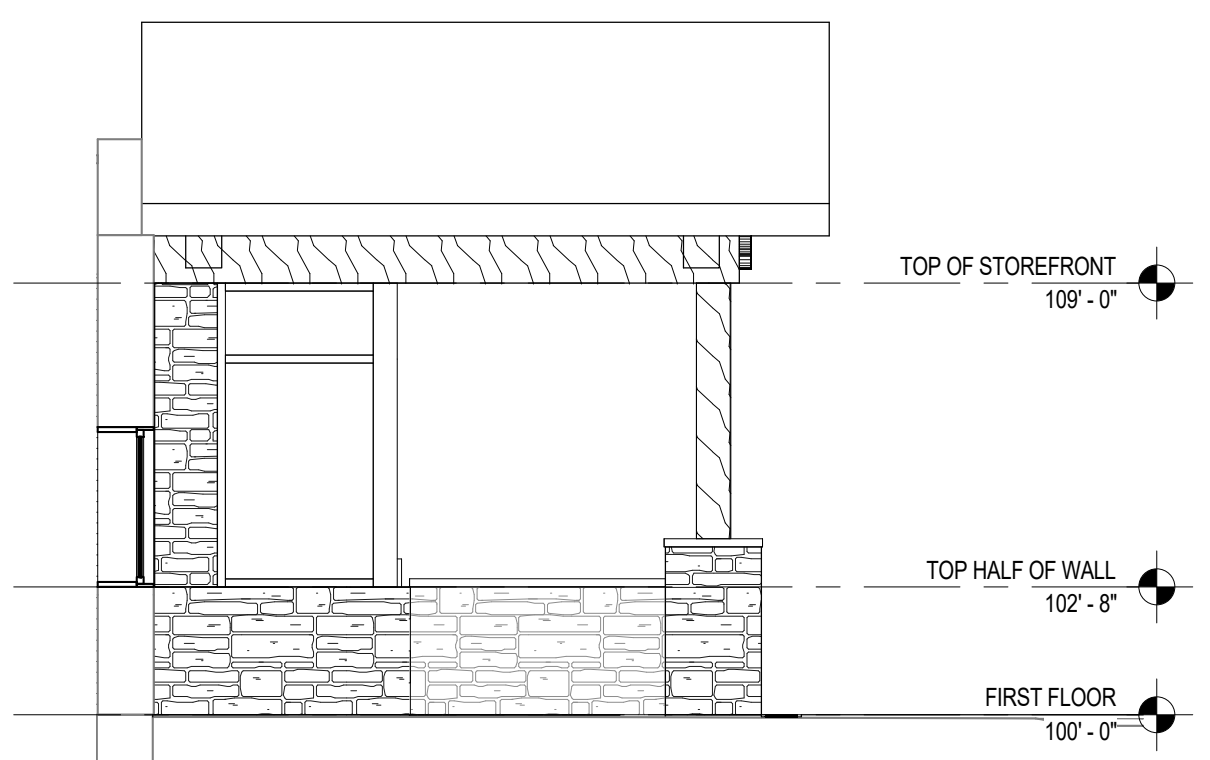

**6 ENTRY - SIDE ELEVATION**  
 1/4" = 1'-0"



**5 ENTRY - FRONT ELEVATION**  
 1/4" = 1'-0"

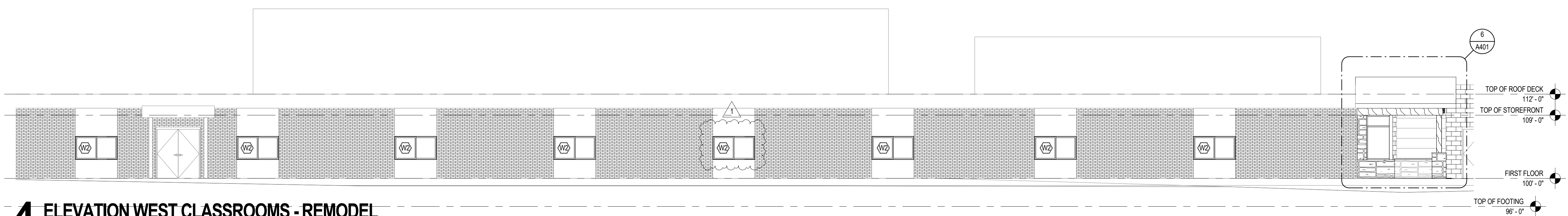

**4 ELEVATION WEST CLASSROOMS - REMODEL**  
 1/8" = 1'-0"

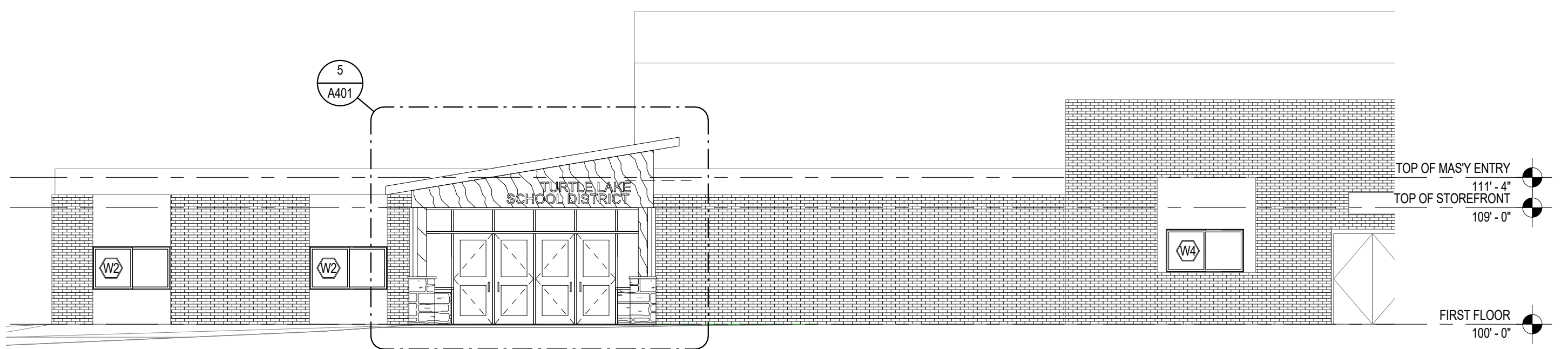

**3 ELEVATION SOUTH - REMODEL**  
 1/8" = 1'-0"

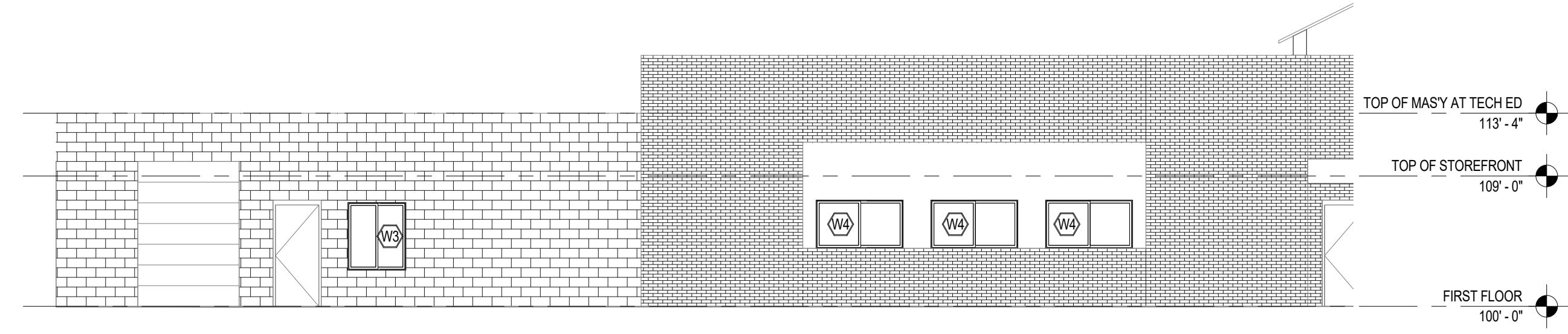

**2 ELEVATION WEST ART/TECH ROOMS - REMODEL**  
 1/8" = 1'-0"

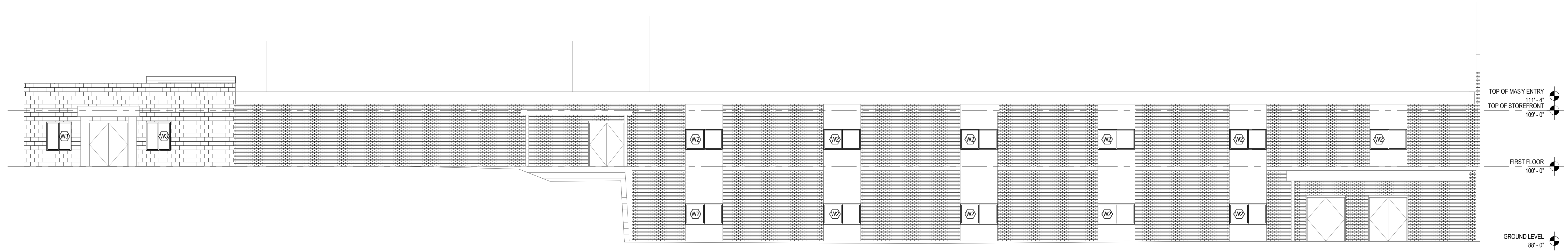

**1 ELEVATION EAST - REMODEL**  
 1/8" = 1'-0"

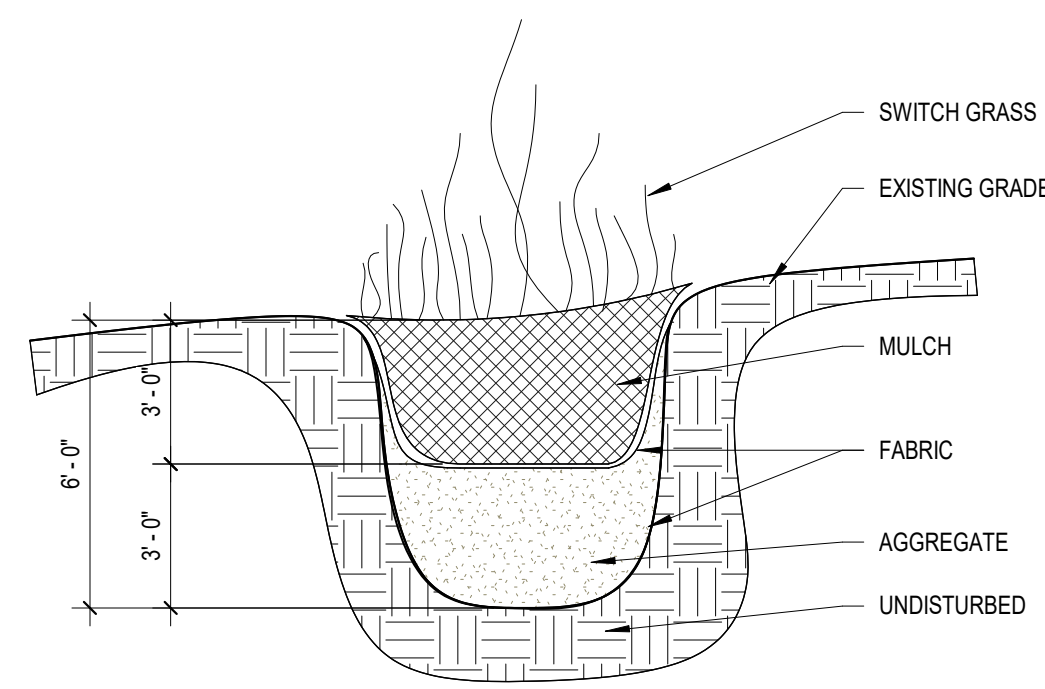

**13 RAIN GARDEN DETAIL**  
1/4" = 1'-0"

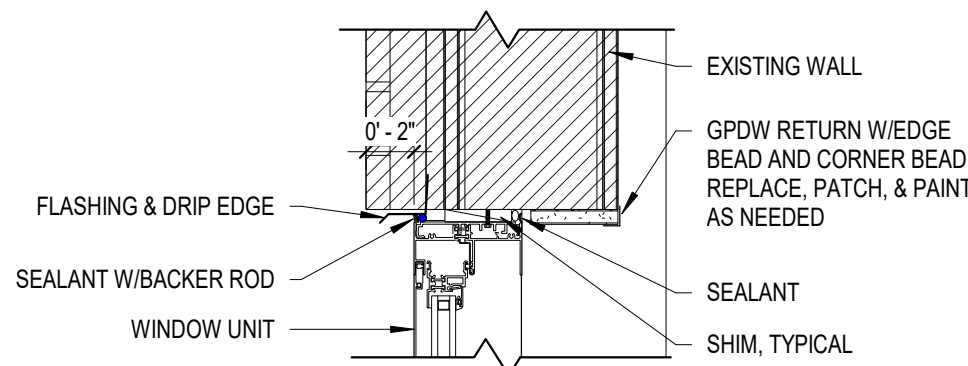

**12 ART ROOM HEAD DETAIL**  
1 1/2" = 1'-0"

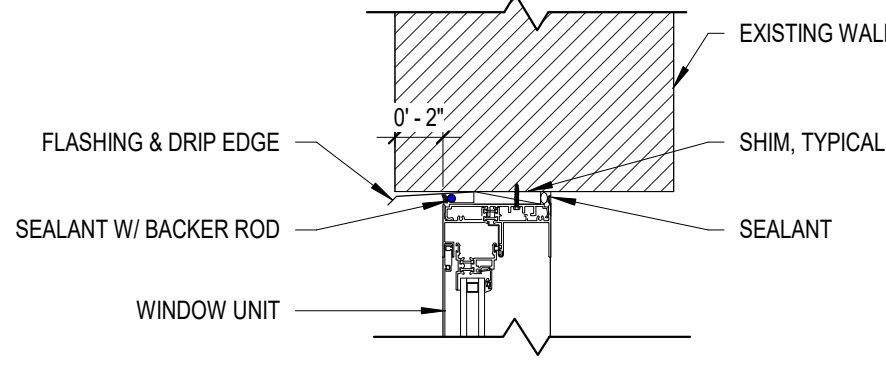

**11 TYP. EXIST. CMU HEAD DETAIL**  
1 1/2" = 1'-0"

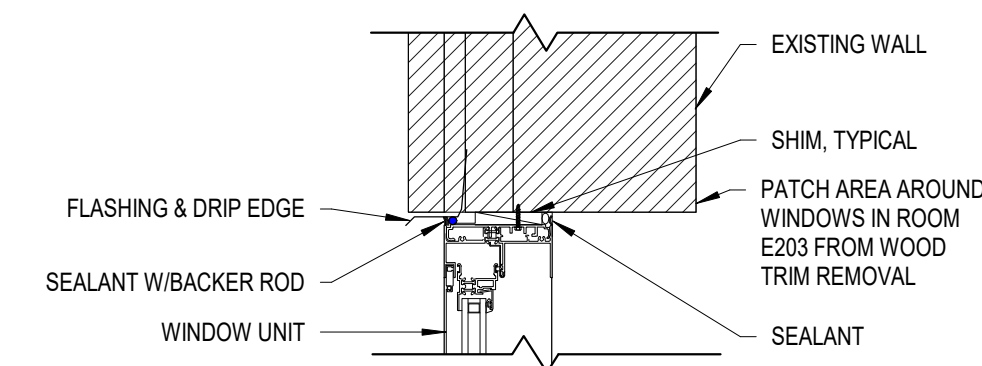

**10 STANDARD HEAD DETAIL**  
1 1/2" = 1'-0"

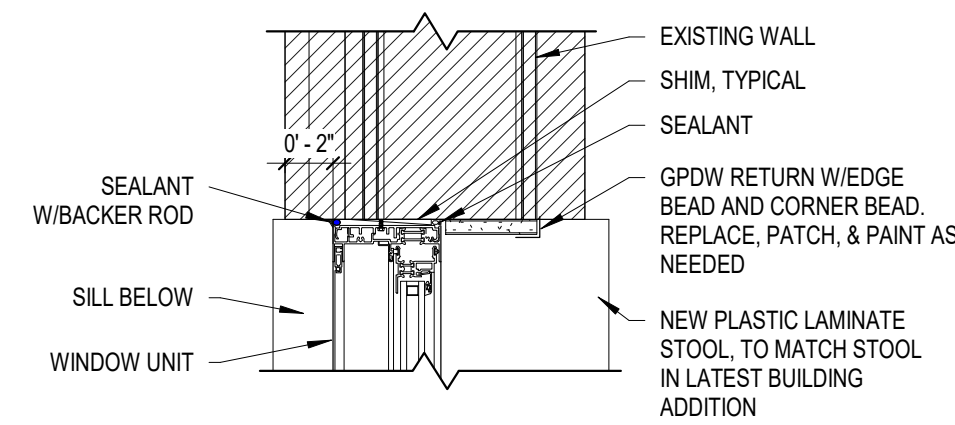

**9 ART ROOM JAMB DETAIL**  
1 1/2" = 1'-0"

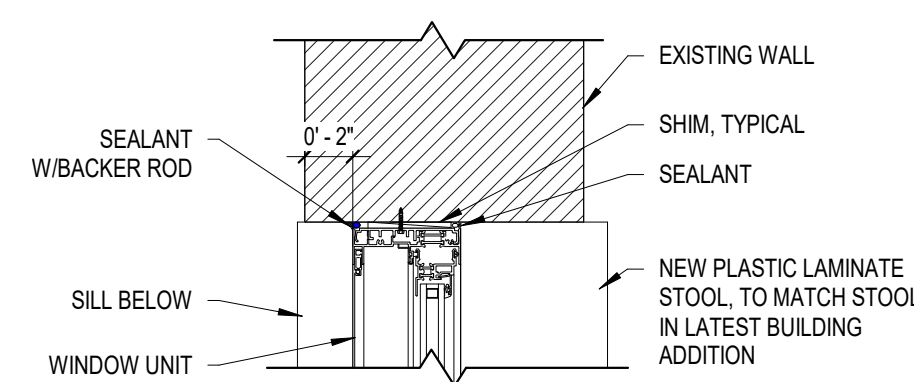

**8 TYP. EXIST. CMU JAMB DETAIL**  
1 1/2" = 1'-0"

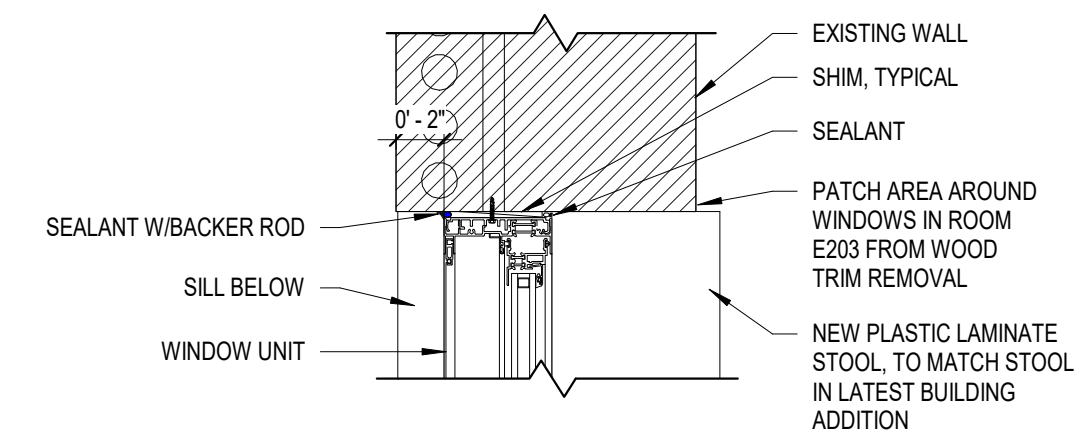

**7 STANDARD JAMB DETAIL**  
1 1/2" = 1'-0"

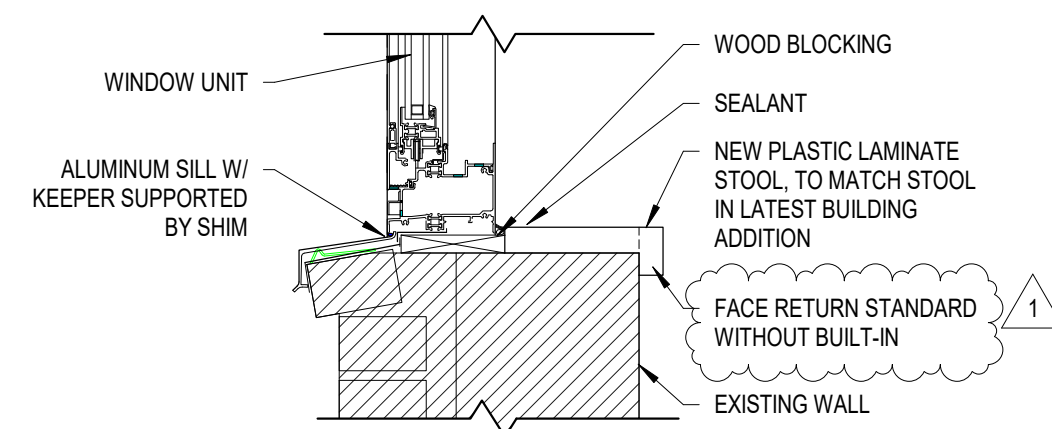

**6 ART ROOM SILL DETAIL**  
1 1/2" = 1'-0"

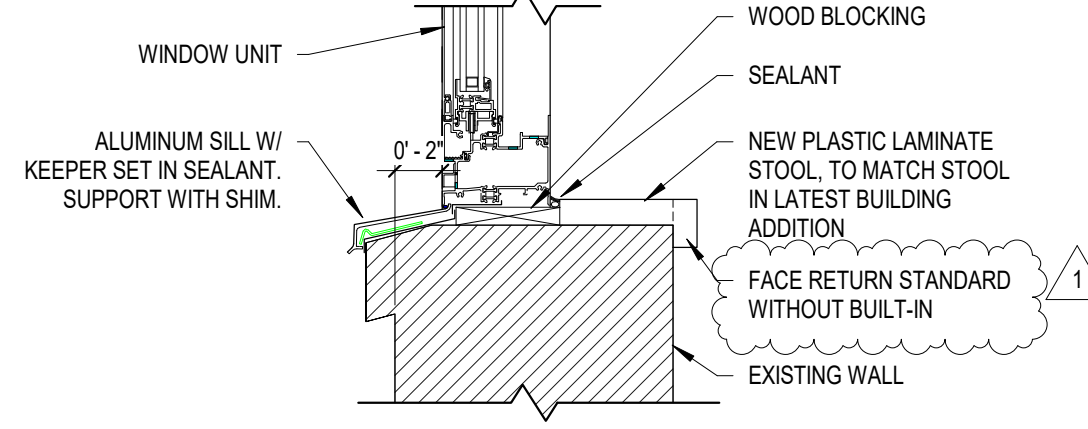

**5 TYP. EXIST. CMU SILL DETAIL**  
1 1/2" = 1'-0"

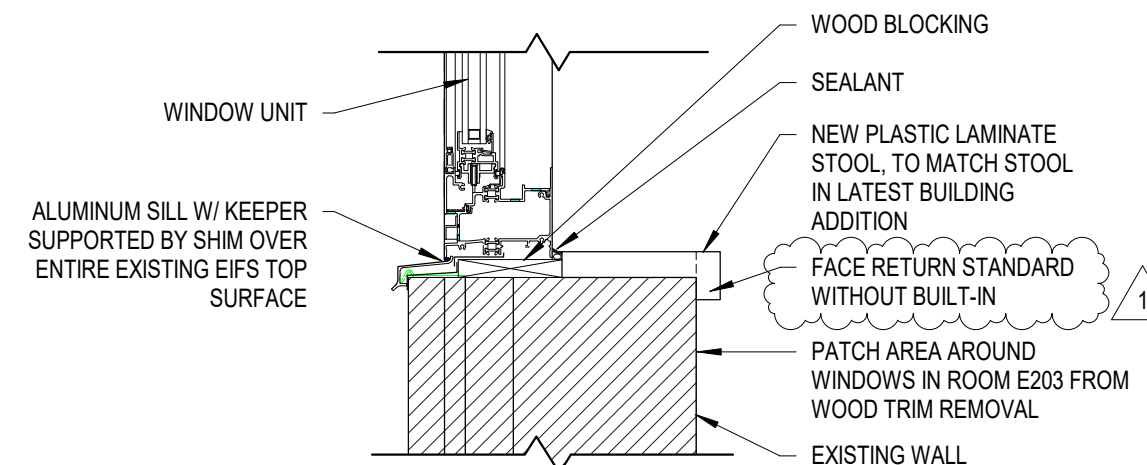

**4 STANDARD SILL DETAIL**  
1 1/2" = 1'-0"

| ROOM FINISH SCHEDULE |      |              |             |             |             |             |             |                |             |
|----------------------|------|--------------|-------------|-------------|-------------|-------------|-------------|----------------|-------------|
| NO.                  | NAME | FLOOR FINISH | BASE FINISH | WALL FINISH |             |             |             | CEILING FINISH | KEYED NOTES |
|                      |      |              |             | NORTH       | EAST        | SOUTH       | WEST        |                |             |
| E201                 | VEST | CARPET TILE  |             | EXISTING    | PAINTED CMU | PAINTED CMU | PAINTED CMU | ACT-1          |             |

| WINDOW SCHEDULE |       |        |             |         |        |        |                                            |  |  |
|-----------------|-------|--------|-------------|---------|--------|--------|--------------------------------------------|--|--|
| MARK            | WIDTH | HEIGHT | SILL HEIGHT | DETAIL  |        |        | NOTES                                      |  |  |
|                 |       |        |             | HEAD    | JAMB   | SILL   |                                            |  |  |
| W1              | 4'-0" | 4'-0"  | 2'-8"       | 10/A501 | 7/A501 | 4/A501 | DOUBLE PAIN, W/LOW-E, ARGON FILLED, TINTED |  |  |
| W2              | 6'-0" | 3'-4"  | 2'-8"       | 10/A501 | 7/A501 | 4/A501 | DOUBLE PAIN, W/LOW-E, ARGON FILLED, TINTED |  |  |
| W3              | 4'-0" | 4'-8"  | 2'-6"       | 11/A501 | 8/A501 | 5/A501 | DOUBLE PAIN, W/LOW-E, ARGON FILLED, TINTED |  |  |
| W4              | 6'-0" | 3'-4"  | 4'-0"       | 12/A501 | 9/A501 | 6/A501 | DOUBLE PAIN, W/LOW-E, ARGON FILLED, TINTED |  |  |

| DOOR SCHEDULE |      |       |        |       |        |        |             |          |         |
|---------------|------|-------|--------|-------|--------|--------|-------------|----------|---------|
| NO.           | TYPE | DOOR  |        | FRAME |        |        | FIRE RATING | HARDWARE | NOTES   |
|               |      | WIDTH | HEIGHT | TYPE  | HEAD   | JAMB   |             |          |         |
| E201-1        | A    | 3'-0" | 7'-0"  | 1     | 5/A502 | 3/A503 | 4/A502      | NONE     | GROUP 1 |
| E201-2        | B    | 3'-0" | 7'-0"  | 2     |        |        |             | NONE     | GROUP 2 |
| E201-3        | A    | 3'-0" | 7'-0"  | 1     | 5/A502 | 3/A503 | 4/A502      | NONE     | GROUP 3 |
| E201-4        | B    | 3'-0" | 7'-0"  | 2     |        |        |             | NONE     | GROUP 4 |

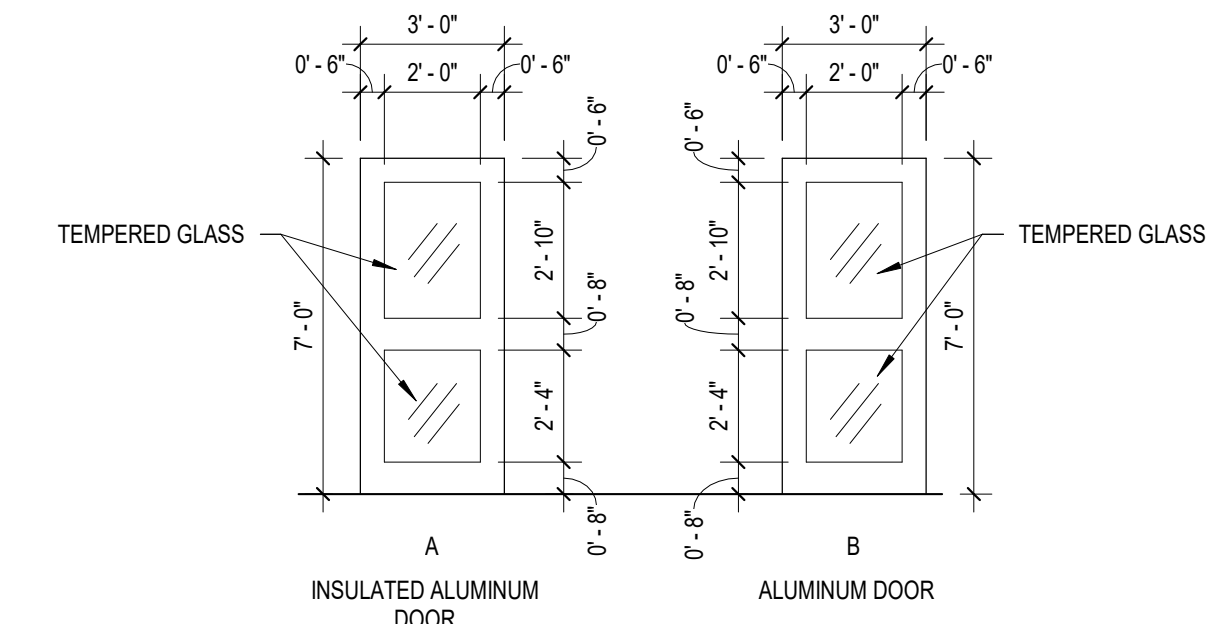

**3 DOOR TYPE**  
1/4" = 1'-0"

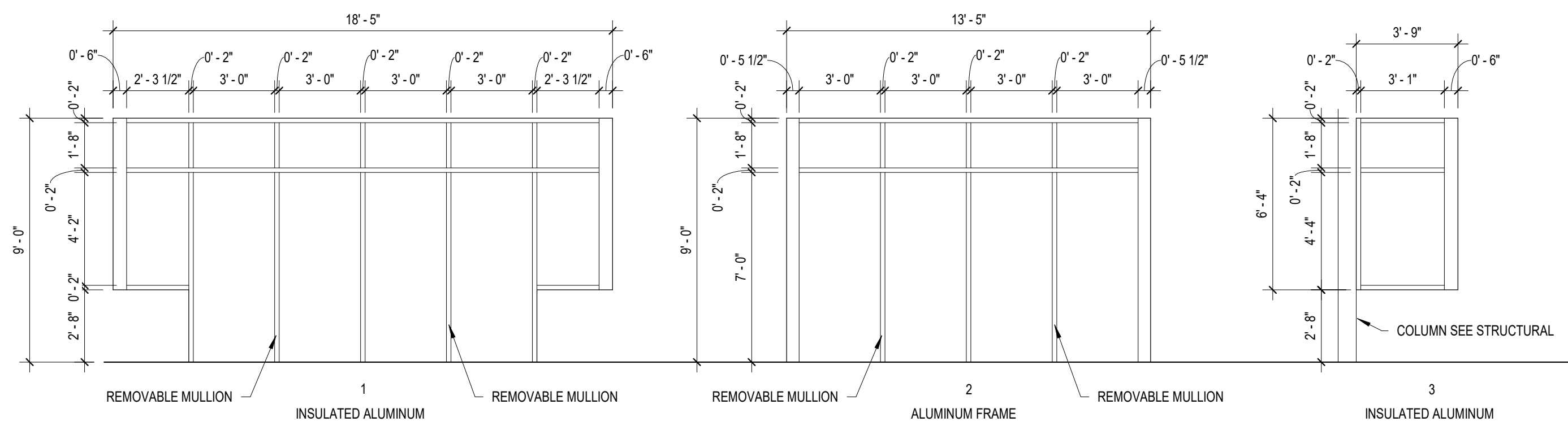

**2 STOREFRONT WALL TYPES**  
1/4" = 1'-0"

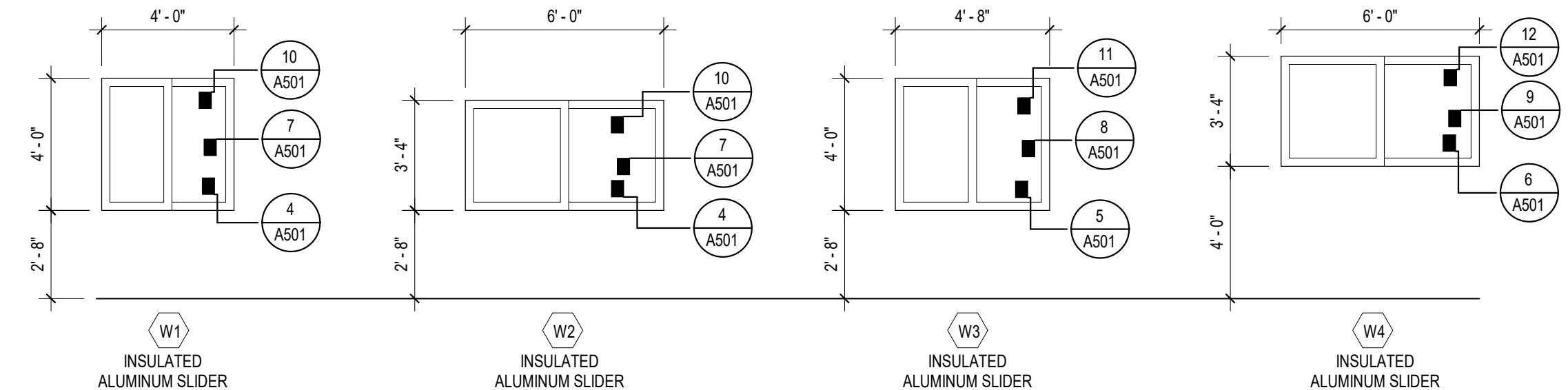

**1 WINDOW TYPES**  
1/4" = 1'-0"



**LIEN & PETERSON ARCHITECTS, INC.**  
PO BOX 925  
EAU CLAIRE, WI 54703  
TELEPHONE 715 835 7500  
FAX 715 835 1411  
EMAIL admin@2dip.com

TURTLE LAKE SCHOOL DISTRICT  
WINDOW & ENTRY REPLACE  
205 OAK STREET NORTH  
TURTLE LAKE, WI 54889

WINDOW TYPES,  
STOREFRONT WALL  
TYPES, DOOR TYPES,  
DETAILS, SCHEDULE

| NO. | DATE       |
|-----|------------|
| 1   | 07/18/2017 |

ISSUE DATE: JULY 10, 2017

**A501**

2dip PROJECT # 1730



7/17/2017 2:48:20 PM

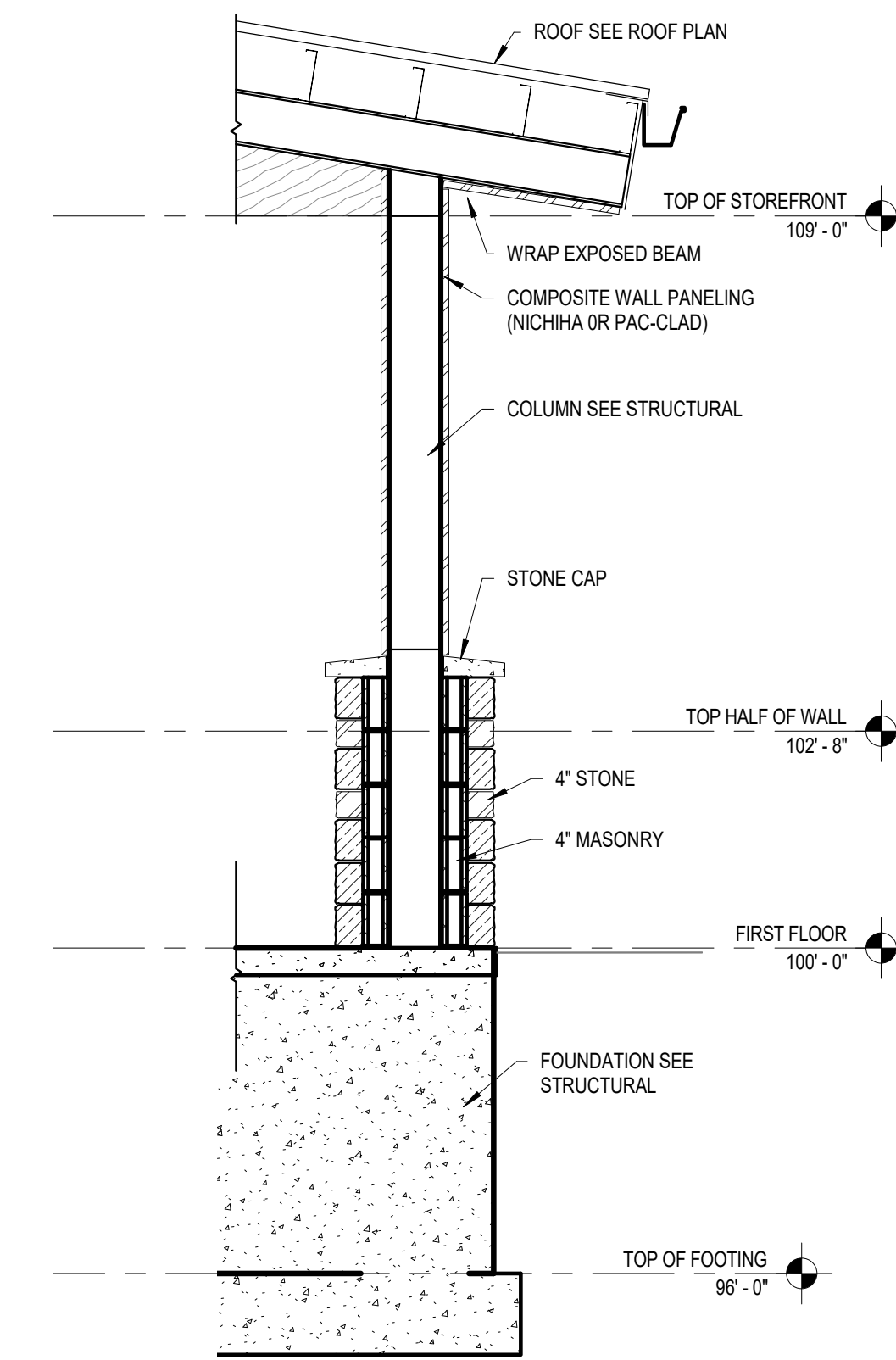

**2 COLUMN WRAP DETAIL**  
1/2" = 1'-0"

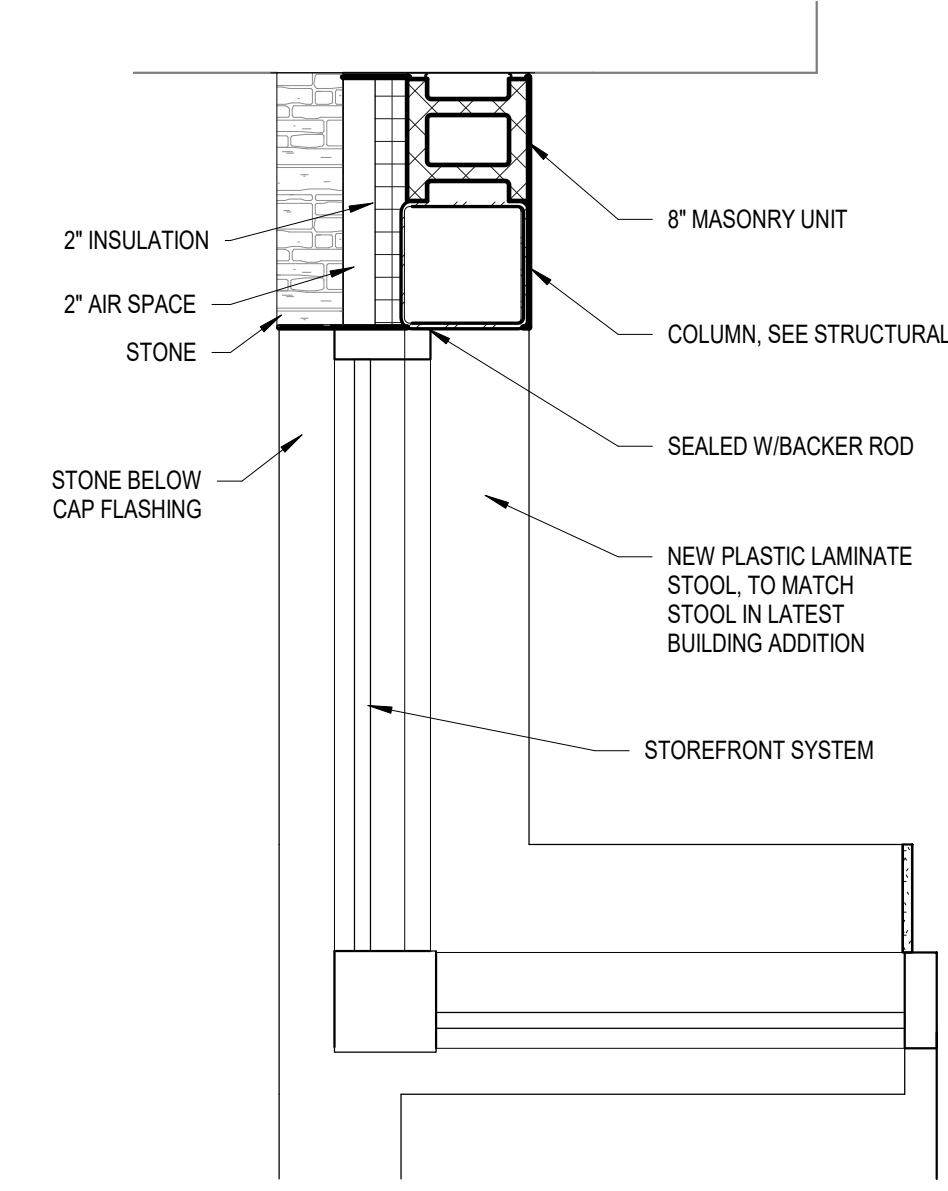

**3 STOREFRONT JAMB DETAIL**  
1" = 1'-0"

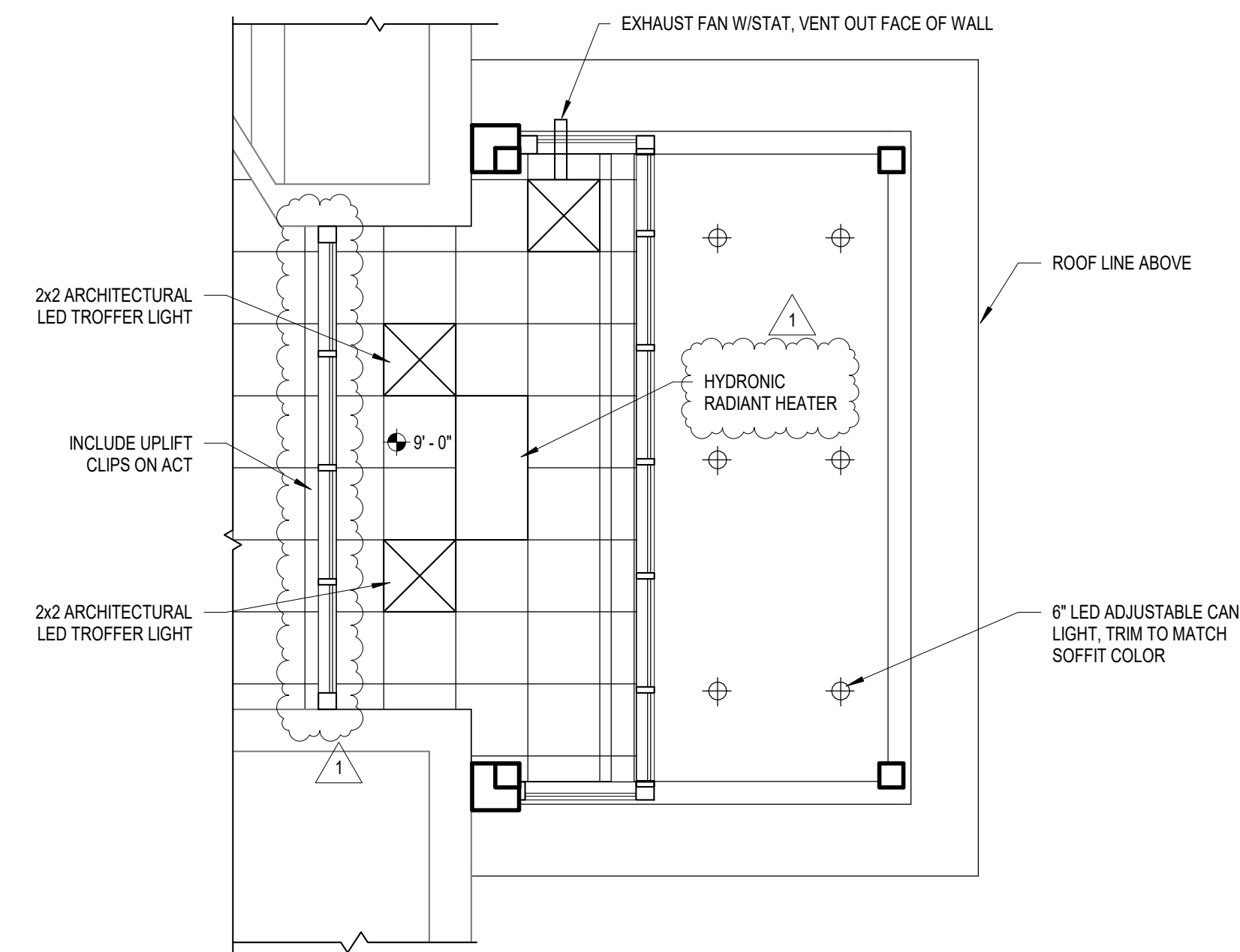

**1 NEW ENTRY CEILING PLAN**  
1/4" = 1'-0"

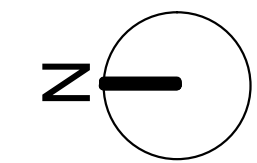

**LIEN & PETERSON ARCHITECTS, INC.**  
619 MENOMONIE STREET  
EAU CLAIRE, WI 54703  
TELEPHONE 715 835 7500  
FAX 715 835 1411  
EMAIL admin@2dip.com

TURTLE LAKE SCHOOL DISTRICT  
WINDOW & ENTRY REPLACE  
205 OAK STREET NORTH  
TURTLE LAKE, WI 54889

NEW ENTRY REFLECTED  
CEILING PLAN, COLUMN  
DETAIL, STOREFRONT  
JAMB

| NO. | DATE       |
|-----|------------|
| 1   | 07/18/2017 |

ISSUE DATE: JULY 10, 2017

**A503**

2dip PROJECT # 1730

